

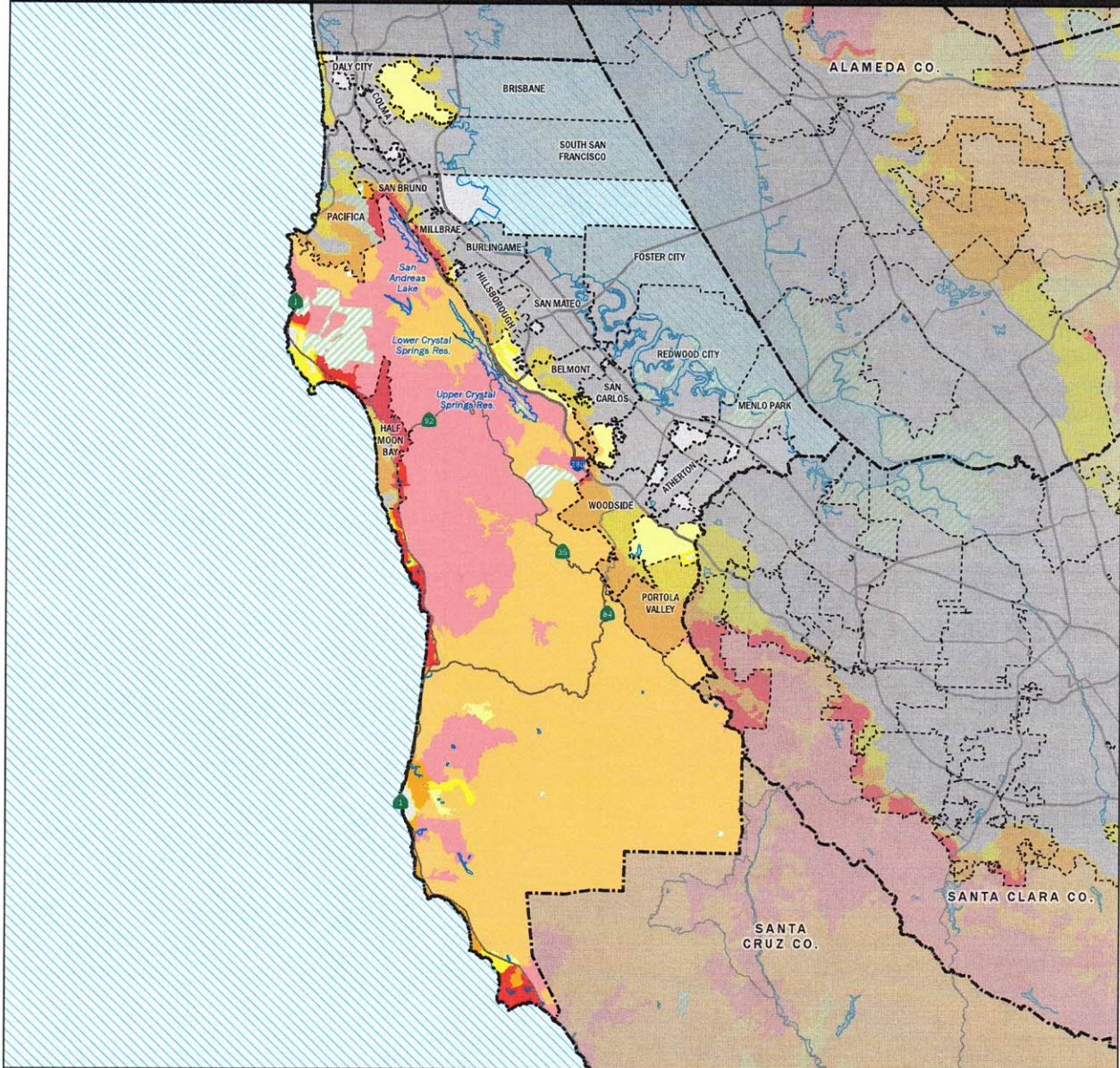

# Local Responsibility Area Fire Hazard Severity Zones

As Identified by the  
State Fire Marshal

February 24, 2025



## Fire Hazard Severity Zones (FHSZ) in Local Responsibility Area (LRA), as Identified by the State Fire Marshal

Very High High Moderate

## Fire Hazard Severity Zones in State Responsibility Area (SRA), Effective April 1, 2024

Very High High Moderate

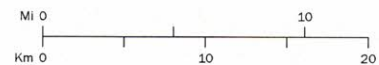

Projection: NAD 83 California Teale Albers  
Scale: 1:292,000 at 11" x 17"

  Incorporated City      Waterbody  
  Unzoned LRA      Federal Responsibility Area (FRA)

Government Code section 51178 requires the State Fire Marshal to identify areas in the state as moderate, high, and very high fire hazard severity zones based on consistent

statewide criteria and based on the severity of fire hazard that is expected to prevail in those areas. Moderate, high, and very high fire hazard severity zones shall be based on fuel loading, slope, fire weather,

and other relevant factors including areas where winds have been identified by the Office of the State Fire Marshal as a major cause of wildfire spread.

The State of California and the Department of Forestry and Fire Protection make no representations or warranties regarding the accuracy of data or maps. Neither the State nor the Department shall be liable under any circumstances for any direct, special, incidental, or consequential damages with respect to any claim by any user or third party on account of, or arising from, the use of data or maps.

Gavin Newsom, Governor, State of California  
Wade Crowfoot, Secretary for Natural Resources, CA Natural Resources Agency  
Joe Tyler, Director/Fire Chief, CA Department of Forestry and Fire Protection  
Daniel Berlant, State Fire Marshal, CA Department of Forestry and Fire Protection

Data Sources:  
CAL FIRE Fire Hazard Severity Zones (FHSZSRA23\_3\_FHSZLRA\_25\_1)  
CAL FIRE State Responsibility Areas (SRA25\_1)  
City and County boundaries as of 10/22/24 (CA Board of Equalization)







# Local Responsibility Area Fire Hazard Severity Zones

As Identified by the  
State Fire Marshal

February 24, 2025

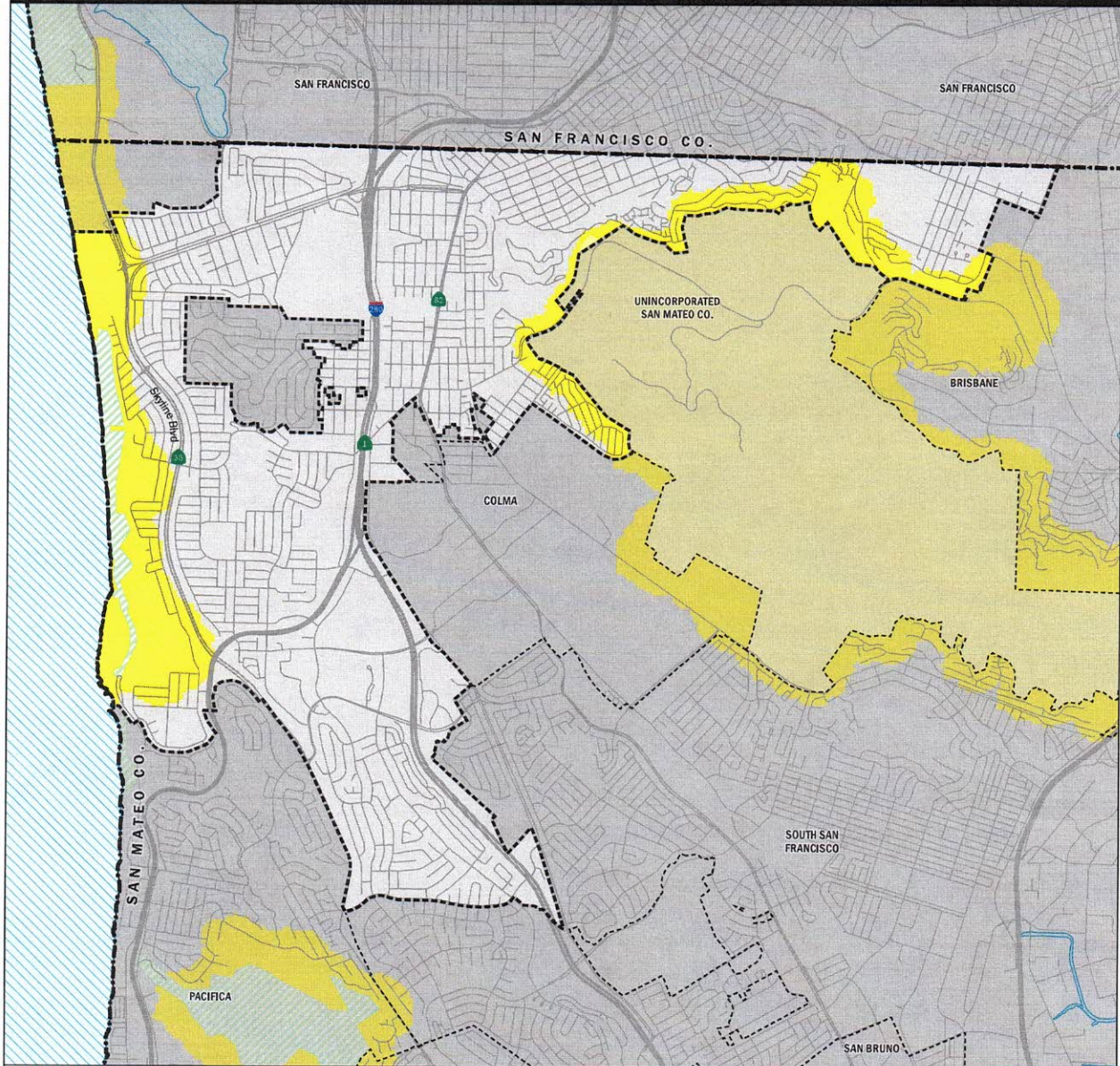

## Fire Hazard Severity Zones (FHSZ) in Local Responsibility Area (LRA), as Identified by the State Fire Marshal

Moderate

## Fire Hazard Severity Zones in State Responsibility Area (SRA), Effective April 1, 2024

Moderate



Projection: NAD 83 California Teale Albers  
Scale: 1:36,000 at 11" x 17"

- Incorporated City
- Waterbody
- Unzoned LRA
- Federal Responsibility Area (FRA)

Government Code section 51178 requires the State Fire Marshal to identify areas in the state as moderate, high, and very high fire hazard severity zones based on consistent

statewide criteria and based on the severity of fire hazard that is expected to prevail in those areas. Moderate, high, and very high fire hazard severity zones shall be based on fuel loading, slope, fire weather,

and other relevant factors including areas where winds have been identified by the Office of the State Fire Marshal as a major cause of wildfire spread.

The State of California and the Department of Forestry and Fire Protection make no representations or warranties regarding the accuracy of data or maps. Neither the State nor the Department shall be liable under any circumstances for any direct, special, incidental, or consequential damages with respect to any claim by any user or third party on account of, or arising from, the use of data or maps.

Gavin Newsom, Governor, State of California  
Wade Crowfoot, Secretary for Natural Resources, CA Natural Resources Agency  
Joe Tyler, Director/Fire Chief, CA Department of Forestry and Fire Protection  
Daniel Berlant, State Fire Marshal, CA Department of Forestry and Fire Protection

Data Sources:  
CAL FIRE Fire Hazard Severity Zones (FHSZSRA23\_3, FHSZLRA\_25\_1)  
CAL FIRE State Responsibility Areas (SRA25\_1)  
City and County boundaries as of 10/22/24 (CA Board of Equalization)







# Local Responsibility Area Fire Hazard Severity Zones

As Identified by the  
State Fire Marshal

February 24, 2025

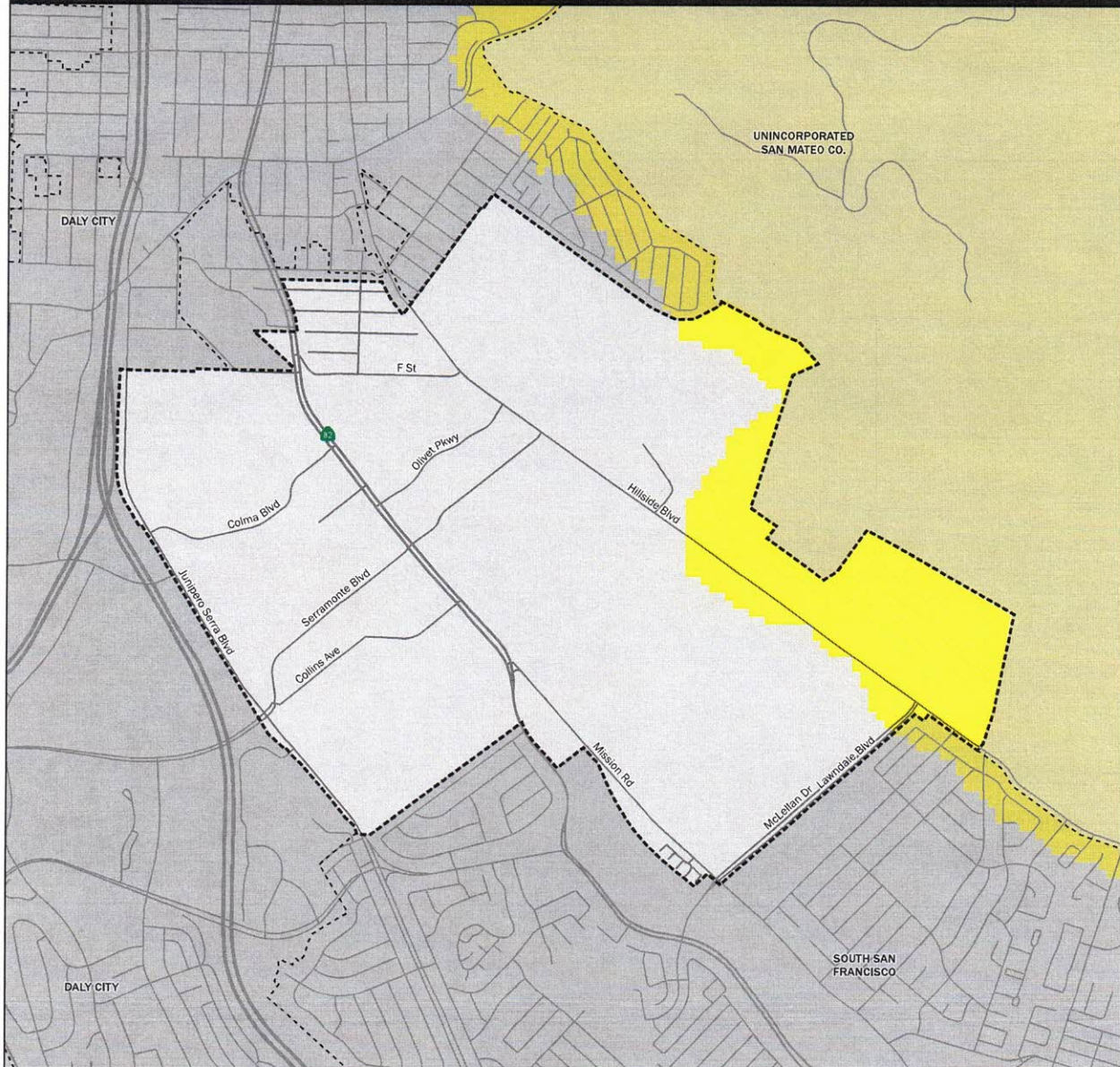

## Fire Hazard Severity Zones (FHSZ) in Local Responsibility Area (LRA), as Identified by the State Fire Marshal

Moderate

## Fire Hazard Severity Zones in State Responsibility Area (SRA), Effective April 1, 2024

Moderate

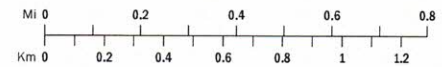

Projection: NAD 83 California Teale Albers  
Scale: 1:16,000 at 11" x 17"

Incorporated City  
 Unzoned LRA

Government Code section 51178 requires the State Fire Marshal to identify areas in the state as moderate, high, and very high fire hazard severity zones based on consistent

statewide criteria and based on the severity of fire hazard that is expected to prevail in those areas. Moderate, high, and very high fire hazard severity zones shall be based on fuel loading, slope, fire weather,

and other relevant factors including areas where winds have been identified by the Office of the State Fire Marshal as a major cause of wildfire spread.

The State of California and the Department of Forestry and Fire Protection make no representations or warranties regarding the accuracy of data or maps. Neither the State nor the Department shall be liable under any circumstances for any direct, special, incidental, or consequential damages with respect to any claim by any user or third party on account of, or arising from, the use of data or maps.

Gavin Newsom, Governor, State of California  
Wade Crowfoot, Secretary for Natural Resources, CA Natural Resources Agency  
Joe Tyler, Director/Fire Chief, CA Department of Forestry and Fire Protection  
Daniel Berlant, State Fire Marshal, CA Department of Forestry and Fire Protection

Data Sources:  
CAL FIRE Fire Hazard Severity Zones (FHSZSRA23\_3, FHSZLRA\_25\_1)  
CAL FIRE State Responsibility Areas (SRA25\_1)  
City and County boundaries as of 10/22/24 (CA Board of Equalization)





# Public Forum on the New Fire Hazard Severity Zones Maps

Saturday, April 26, 2025, 10am - 12pm

San Bruno Recreation & Aquatic Center  
251 City Park Way  
San Bruno, CA 94066



📌 Attention Residents! CalFire has released updated [Fire Hazard Severity Zones \(FHSZ\) Maps](#), impacting cities, homeowners, and fire safety requirements. Join me to understand what this means for you and how to stay prepared. Hear from CalFire, Insurance Consumer Advocates and the California Department of Insurance.

## 🗣️ What You'll Learn:

- ✅ How the new FHSZ maps impact your community
- ✅ Homeowner requirements for defensible space and fire-resistant construction
- ✅ Local fire department responsibilities and preparedness efforts
- ✅ Insurance impacts and fire prevention resources

## 🔥 New Requirements for Homeowners:

- ✓ Maintain 100 feet of defensible space around structures
- ✓ Use fire-resistant building materials for new construction
- ✓ Adhere to vegetation management regulations in high-risk areas
- ✓ Ensure accessible driveways and visible addresses for emergency responders

## 🚒 Local Fire Department Responsibilities:

- ✓ Conduct inspections and enforce fire safety codes
- ✓ Develop and update Community Wildfire Protection Plans
- ✓ Enhance fire prevention education and outreach
- ✓ Improve emergency response strategies

To attend by Zoom please visit: <https://sanbruno-ca-gov.zoom.us/j/86423307972>

RSVP

## Search

## Contact





Newsletter Signup

Scheduling Request

Press Inquiries

Share Your Priorities



[State Park Passes](#)

**Capitol Office**

1021 O Street, Suite 4220  
P.O. Box 942849  
Sacramento, CA 94249-0021  
(916) 319-2021

**District Office**

1528 South El Camino Real, Suite 302  
San Mateo, CA 94402  
(650) 349-2200

[Privacy and Conditions of Use](#) | [Accessibility](#) | [General Disclaimer](#) | © 2025 California State Assembly Democratic Caucus

